

34.90m

34.00m

101 X 63 A

48

PROPOSED BLDG.

PROPOSED BLDG.

PARKING SPACE

OPEN YARD

PROPOSED GATE

Total length of the building as in
 East-west direction: 53.40m excluding notice portion
 North-South direction: 115.00m

The affected area - remain walls - are reported to be retained as it is an heritage building - second & 3rd floor materials to be dismantled.

OFFICE COPY

C/PC/10552/4 A/2443
 Planning Permit No.
APPROVED
 SUBJECT TO THE CONDITIONS IN THIS OFFICE LETTER.
 N.V. 23/10/2003
 FOR THE CHIEF ARCHITECTARY
 CHENNAI METROPOLITAN DEVELOPMENT AUTHORITY
 CHENNAI-600 008.

| | |
|---------------------|--|
| CMDA CLPP No. | |
| C.No. 23/2003/Rep/1 | |
| Part I | |
| Part II | |
| A.P. | |
| D.P. | |

PROPOSED BLDG [] G.P.O. BLDG (HERITAGE) GROUND FLOOR PLAN

INSPECTION PLAN dt 7.2.2002

Handwritten signature and date at the bottom right corner.

1412/5015 48 B

OFFICE COPY

C/PO/MSB/4 E/G/2003
 Planning Permit No.
APPROVED
 SUBJECT TO THE CONDITIONS IN
 THIS OFFICE LETTER.
 No. 35973/2001 dt 13/2003
 N.V. [Signature]
 17/5/03
 FOR MEMBER SECRETARY
 CHENNAI METROPOLITAN
 DEVELOPMENT AUTHORITY
 CHENNAI-600 008.

NOTE :- OLD G.P.O (Heritage) building at Chennai has been approved by C.A.M.A. vide letter no. BDA/34-447/2001 dt 01-08-2000 & dt ch- 800002, the 2-11-2001 from A.D. (BUDG) for chief P.M.A.

PROPOSED BLDG [Symbol]

ARCHITECTURAL WING

(DEPARTMENT) CMDA CR/PP No. 1
 C. No. 09/36928/2001
 A-1
 Scrutiny: 09/2003
 ON GROUND FLOOR - 5217.50 FT²
 PART I
 ON FIRST FLOOR - 5877.50 FT²
 PART II
 ON SECOND FLOOR - 6215.50 FT²
 ON THIRD FLOOR - 6177.50 FT²
 TOTAL PROVIDED CARPET AREA ON G+3 = 23,624.00 FT²
 OR 2195.5000 MT²
 FLOORS
 PUMP ROOM AREA = 45 SQ. MTS

- NOTE**
- 1) PROVIDED AREA ON GROUND FLOOR - 5217.50 FT²
 - 2) PROVIDED AREA ON FIRST FLOOR - 5877.50 FT²
 - 3) PROVIDED AREA ON SECOND FLOOR - 6215.50 FT²
 - 4) PROVIDED AREA ON THIRD FLOOR - 6177.50 FT²
 - 5) TOTAL PROVIDED CARPET AREA ON G+3 = 23,624.00 FT² OR 2195.5000 MT²
 - 6) FLOORS
 - 7) PUMP ROOM AREA = 45 SQ. MTS
 - 8) EXISTING WALLS [Symbol]
 - 9) EXTERNAL SURFACE OF WALLS FACIA SHALL BE RETAINED.
 - 10) RENOVATION SHALL BE DONE ONLY INTERNAL PART OF THE BLDG.
 - 11) COUNTER HALL FLOORING SHALL BE FINISHED WITH MARBLE
 - 12) ALL THE INTERNAL WALLS OF MAIN ENTRANCE HALLS, WORKING HALL AND PUBLIC SPACE SHALL BE FINISHED IN PLASTIC EMULSION PAINT OF APPROVED SHADE.
 - 13) ALL THE STONE WORK SHALL BE GIVEN PETROL OR TERPENTINE WASH TO REMOVE THE PAINTS AND LEFT TO ITS NATURAL COLOUR.
 - 14) THE BRICKWORK NEAR THE FRONT AND REAR ENTRANCE FACADE INDICATED IN THE FRONT & REAR ELEVATIONS SHALL BE FINISHED WITH BRICK RED SHADE OF SNOWCEN.
 - 15) FALSE CEILING IN G.F. OF FRONT ENTRANCE LOBBY, REAR ENTRANCE LOBBY, COUNTER HALL & PUBLIC SPACE SHALL BE FINISHED WITH ARMSTRONG / GYPSUM BOARD.
 - 16) IN THE WORKING HALL MURAL MADE OF VARIOUS DESIGNS OF POSTAL STAMPS SHALL BE PROVIDED.
 - 17) FRONT & REAR STAIRCASE SHALL HAVE MARBLE.
 - 18) EXCEPT 1ST FLOOR ALL OTHER FLOORS SHALL BE FINISHED WITH TERRAZO FLOORING.
- REVISION NOTE :- DRG NO 2/A DT. 30-10-2001. NUMBER OF COLUMNS REDUCED AND COLUMNS POSITION REVISED. SUMP & PUMP LOCATION REVISED. TOILET POSITION HAS BEEN SHOWN IN ALL FLOORS.

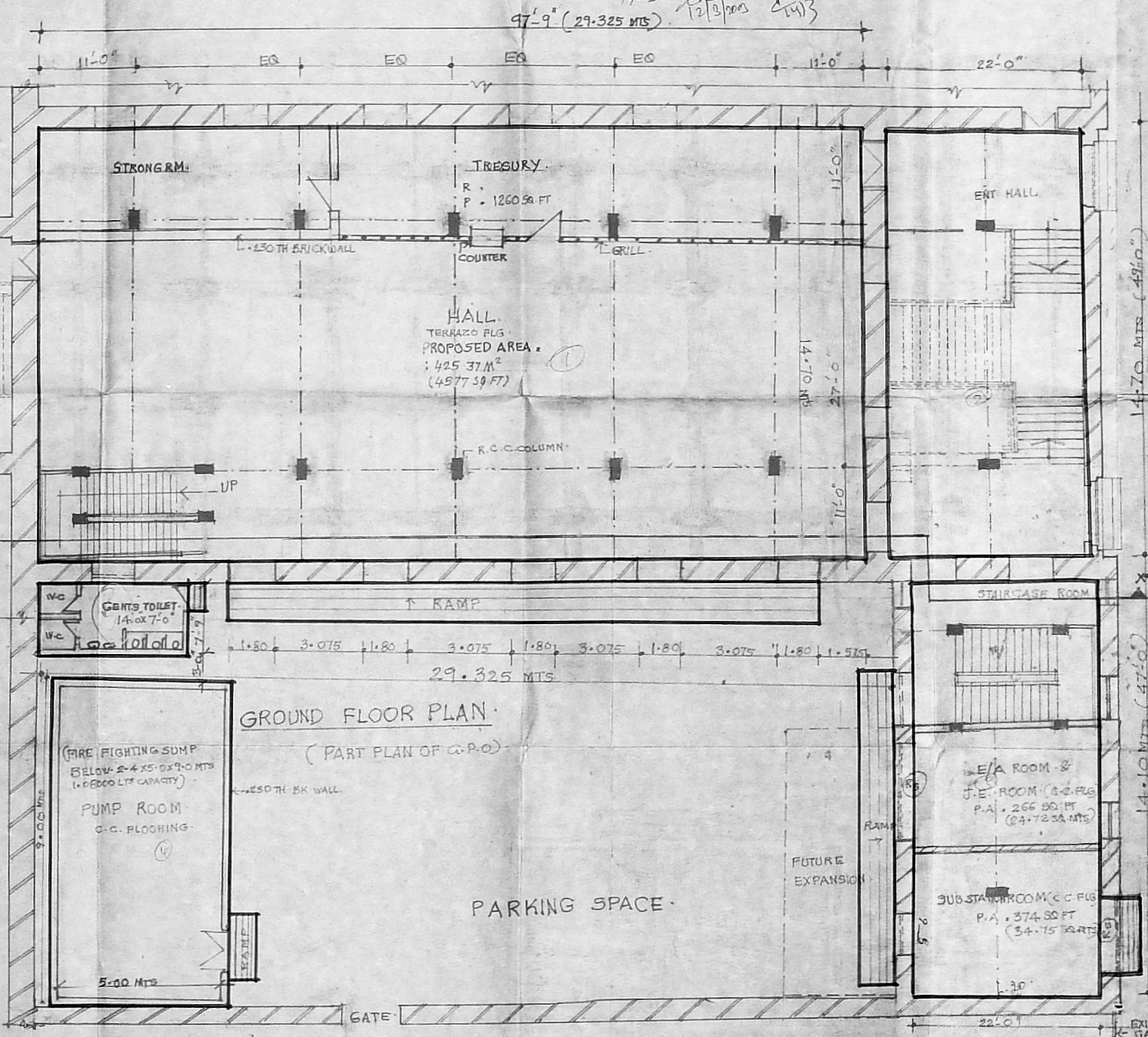

GROUND FLOOR PLAN

(PART PLAN OF G.P.O)

PARKING SPACE

ARCHITECT (POSTAL) - CHENNAI
 (B.A UNIT - CALCUTTA)

SCALE : 1" = 8'-0" JOB NO : RAS/60
 DATE : 10.9.2001 DRG NO : 2/A
 TRACED : CHIKKABYRANI

RENOVATION FOR G.P.O BUILDING IN CHENNAI

CONTENT : GROUND FLOOR PLAN (PART PLAN)

S. MYTHILI
 ASST. ARCHITECT
 K. SUBHARANI
 ARCHITECT

OFFICE COPY

C/PC/MSB/4 E/2003
Planning Permit No. 47

APPROVED
SUBJECT TO THE CONDITIONS IN
THIS OFFICE LETTER.

No. 3/36973/2001 dt. 13/2/2003
N.Y. K. Subramanian
17/5/03

FOR MEMBER SECRETARY
CHENNAI METROPOLITAN
DEVELOPMENT AUTHORITY
CHENNAI-600 008.

ARCHITECTURAL CONTROL/PP.No. 1
(DEPARTMENT OF ARCHITECTURE/36973/2001)

NOTE:-
PROVIDED AREA = 587.58 FT² (54.15 SQ. METERS)
ON FIRST FLOOR

REVISION NOTE :- DRG NO. 3/A DT. 30-10-2001
THIS DRG HAS BEEN REVISED WITH REFERENCE
TO THE DRG. NO. 0/A OF JOB NO. RAS/60.

PROPOSED BLDG

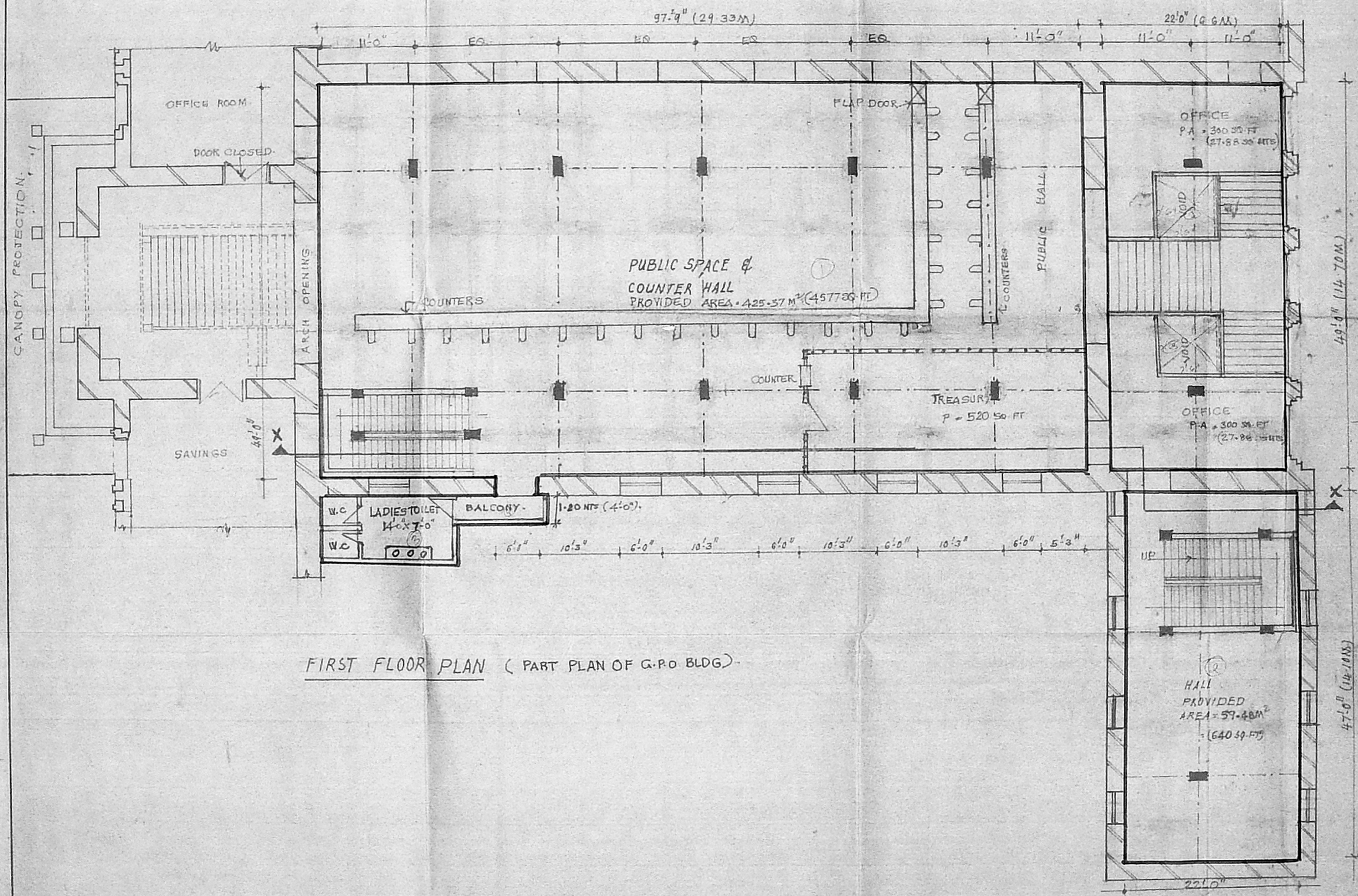

FIRST FLOOR PLAN (PART PLAN OF G.P.O BLDG)

ARCHITECT (POSTAL) - CHENNAI
(S.A UNIT - CALCUTTA)

SCALE : 1" = 8'0"
DATE : 11.9.2001

JOB NO. RAS/60
DRG NO. 3/A

TRICED BY: CHIRKABYRIAN

RENOVATION FOR G.P.O. BUILDING
IN CHENNAI.

CONTENT: FIRST FLOOR PLAN (PART PLAN OF G.P.O)

S. MYTHILY
ASST ARCHITECT

K. SUBRAMANIAN
ARCHITECT

73.5 x 50.5 45

OFFICE COPY

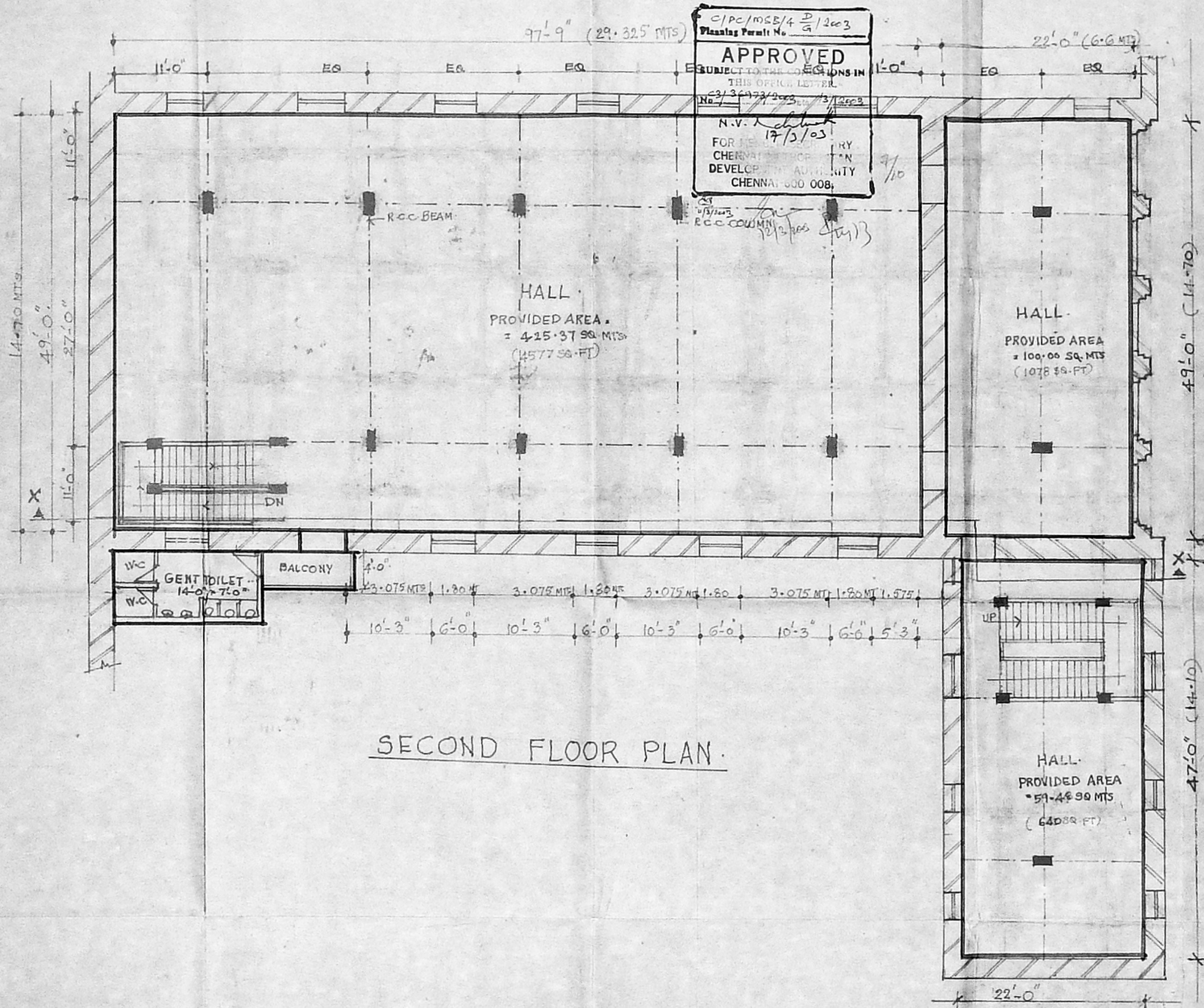

SECOND FLOOR PLAN.

ARCHITECTURAL WING
 (DEPARTMENT OF POSTS)

CMDA 'C' / FP No. 1
 No. CS/30923/2001

NOTE:-
 PROVIDED AREA : 625.36 FT (585.00 SQ. MTS)
 ON SECOND FLOOR. PART II
 REVISION NOTE : DRG NO. 4/A DT. 30-10-2001
 THIS DRG HAS BEEN REVISED WITH REFERENCE
 TO THE DRG NO. 2/A OF JOB NO. RAS/60

PROPOSED BLDG

ARCHITECT (POSTAL) - CHENNAI
 (S.A. UNIT - CALCUTTA)

SCALE : 1" = 8'-0"
 DATE : 12-09-2001
 TRACED : CHIKKABIRAIAN

RENOVATION FOR G.P.O
 BUILDING IN CHENNAI.

CONTENT : SECOND FLOOR PLAN (PART PLAN)

S. MYTHILY
 ASST. ARCHITECT

K. SUGUNAKANI
 ARCHITECT

OFFICE COPY

C/PC/MSB/4 E/2003
 Planning Permit No. 97/9th

APPROVED
 SUBJECT TO THE CONDITIONS IN
 THIS OFFICE LETTER.
 No. 3/36973/2001 / 3/2003
 N.V. [Signature] 17/3/03

FOR
 CHENNAI DEVELOPMENT AUTHORITY
 CHENNAI-600 008.

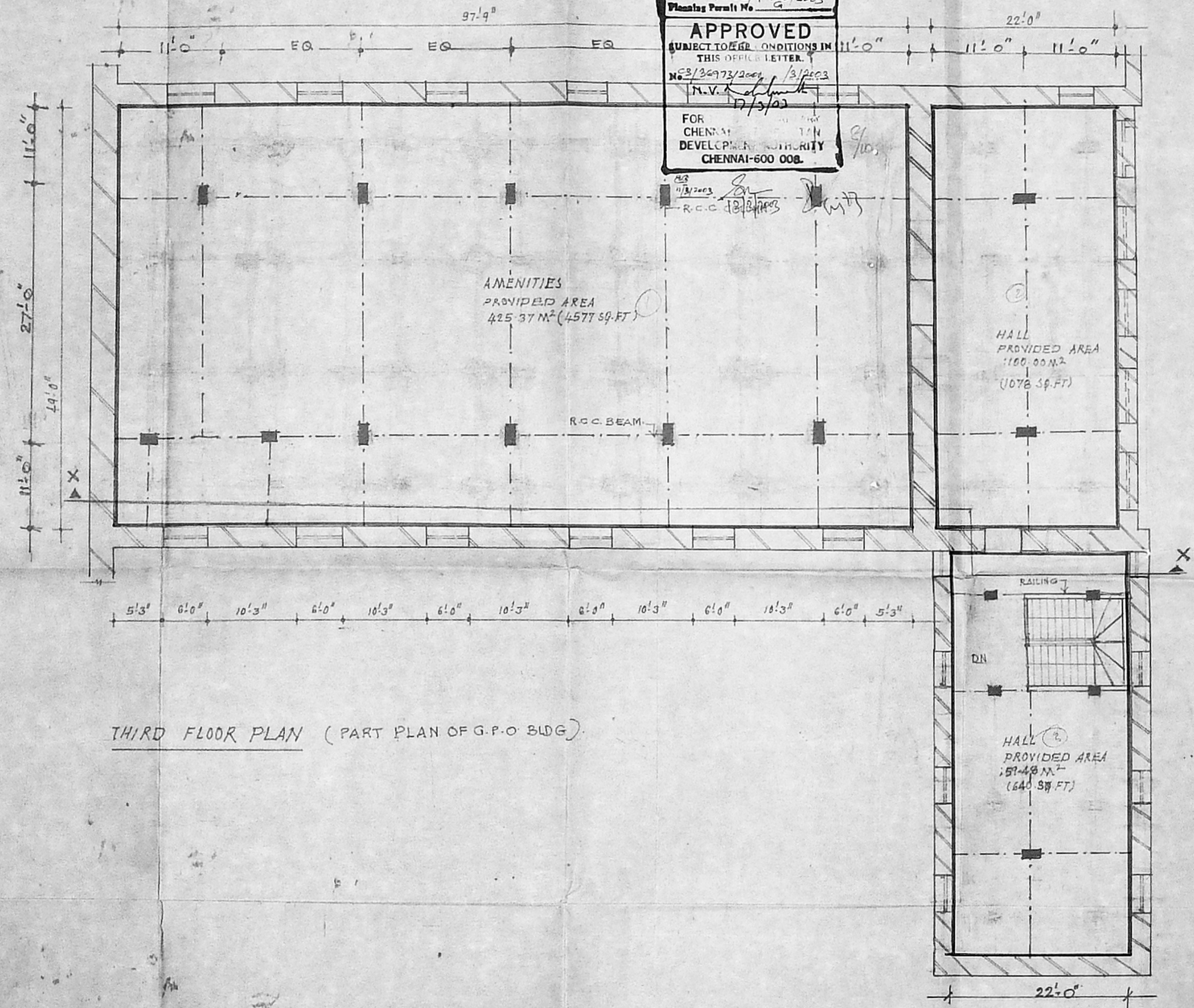

THIRD FLOOR PLAN (PART PLAN OF G.P.O. BLDG.)

ARCHITECTURAL BOARD 'C' PLAN No. 1
 (DEPARTMENT OF PUBLIC WORKS)
 No. 63/36973/2001

NOTE:
 PROVIDED AREA: 2295 SQ. FT. (585.00 SQ. MTR)
 ON THIRD FLOOR PART II

REVISION NOTE: [Signature] No. 5/A DT. 30-10-2001
 THIS DRG HAS BEEN REVISED WITH REFERENCE
 TO THE DRG NO. 2/A OF JOB NO. RAS/60

PROPOSED BLDG [Symbol]

ARCHITECT (POSTAL) CHENNAI
 (S.A. UNIT - CALCUTTA)

SCALE: 1" = 8'-0"
 DATE: 13.9.2001
 TRACED: CHIKKABYRAIAH

JOB. NO: R.A.S./60
 DRG. NO: 5/A

RENOVATION FOR G.P.O.
 BUILDING IN CHENNAI

CONTENT THIRD FLOOR PLAN

S. MYTHILY
 ASST. ARCHITECT

K. SUBRAMANI
 ARCHITECT

OFFICE COPY

C/P/MSB/4 E/2003
 Planning Permit No. 9/1/2003
APPROVED
 SUBJECT TO THE CONDITIONS IN
 THIS OFFICE LETTER.
 N.S. 30973/2001 3/2003
 N.Y. 17/5/03
 FOR MEMBERS SECRETARY
 CHENNAI METROPOLITAN
 DEVELOPMENT AUTHORITY
 CHENNAI-600 008.

11/5/2003
 12/3/2003

CMDA 'C' / PP No. 9
 03/30973/2001
ARCHITECTURAL WING
 (DEPARTMENT OF POSTS)
 REVISION NOTE: DRG NO. 6/A . DT. 30.10.2001
 THIS DRG HAS BEEN REVISED WITH REFERENCE
 TO THE DRG NO. 6/A OF JOB NO. RAS/60
 A.P. D.P.
 PROPOSED BLDG 71.50.2

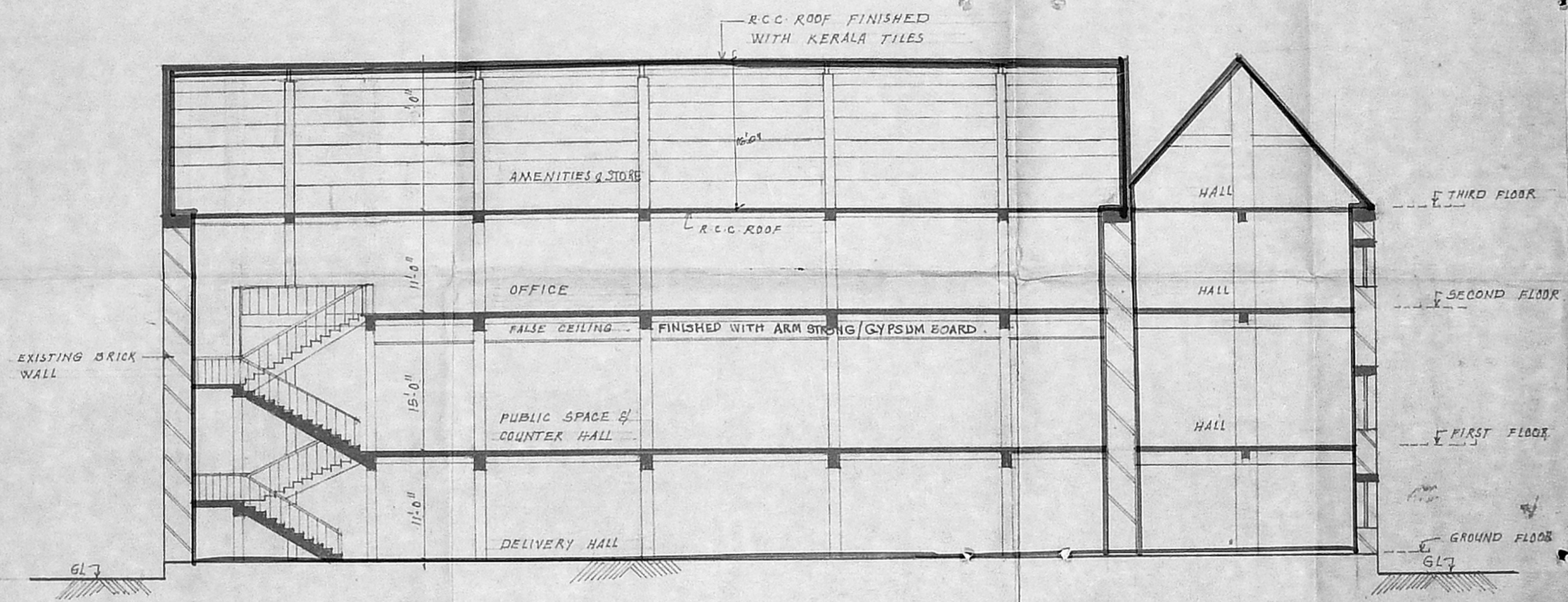

SECTION - XX

ARCHITECT (POSTAL) CHENNAI
 (S.A. UNIT - CALCUTTA)
 SCALE: 1" = 8'-0"
 DATE: 25.9.2001
 TRACED: CHIKKADYRANAH
 JOB NO: RAS/60
 DRG NO: 6/A
RENOVATION FOR G.P.O
BUILDING IN CHENNAI.
 CONTENT: SECTION-XX
 S. MYTHILY
 ASST. ARCHITECT
 K. SUGUNAMANI
 ARCHITECT

OFFICE COPY

C/PC/MSB/4 2/2003
 Standing Permit No.
APPROVED
 SUBJECT TO THE CONDITIONS IN
 THIS OFFICE LETTER.
 No. 36973/2001 dt. 13/2003
 N.V. [Signature]
 17/5/03
 FOR MEMBER SECRETARY
 CHENNAI METROPOLITAN
 DEVELOPMENT AUTHORITY
 CHENNAI-600 008.

CMDA C3/PP No. 1
 C. No. 03/36973/2001
 Ass.
 S. No. 152/1001
 PART I
 PART II
 A.P. D.P.

CMDA
 C. No.
 PART II
 A.P.

ARCHITECTURAL
 INDIAN POSTS AND TELEGRAPHS DEPT.
 REGIONAL ARCHITECT
 D.P.

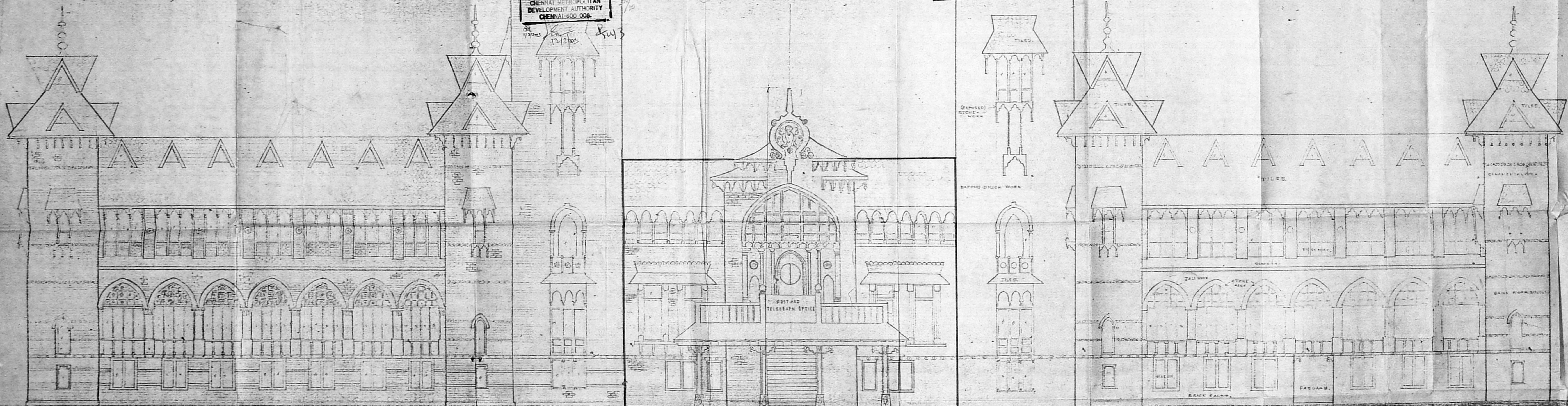

FRONT ELEVATION.

PROPOSED BLDG (INTERNAL RENOVATION)

SCALE: 1/8" = 1'-0"
 DATE: 26-11-76
 JOB NO. RAS/60 DRGN/5
 DEALT BY: G. VAIBHAWANATHAN
 FRONT ELEVATION OF GPO MADRAS.
 D.R. DHYPER, ASST. ARCHT.
 G. SUBRAMANIAN, REGIONAL ARCHT.